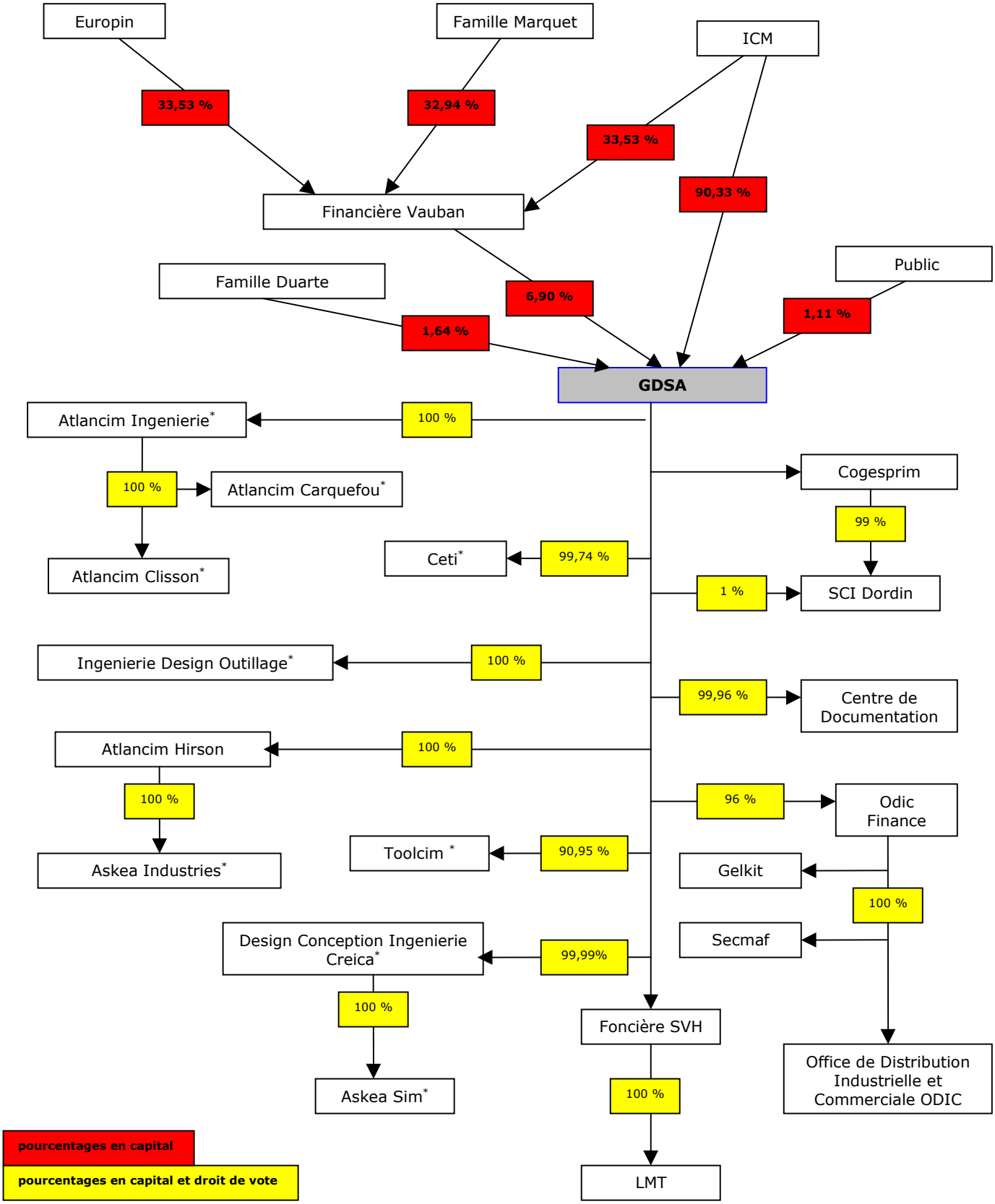

** sociétés en liquidation judiciaire*